Melodies 1 + 2

Lento

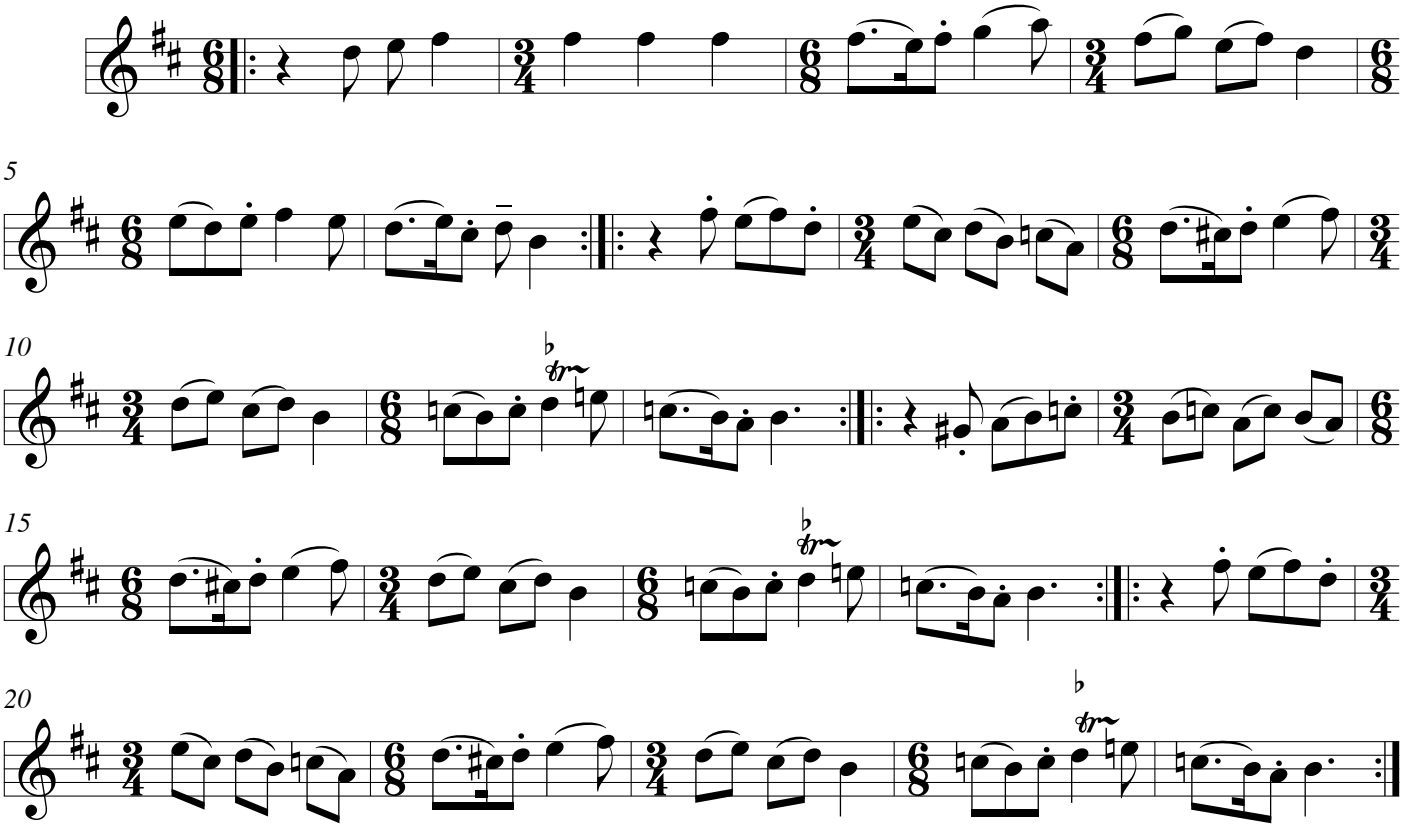
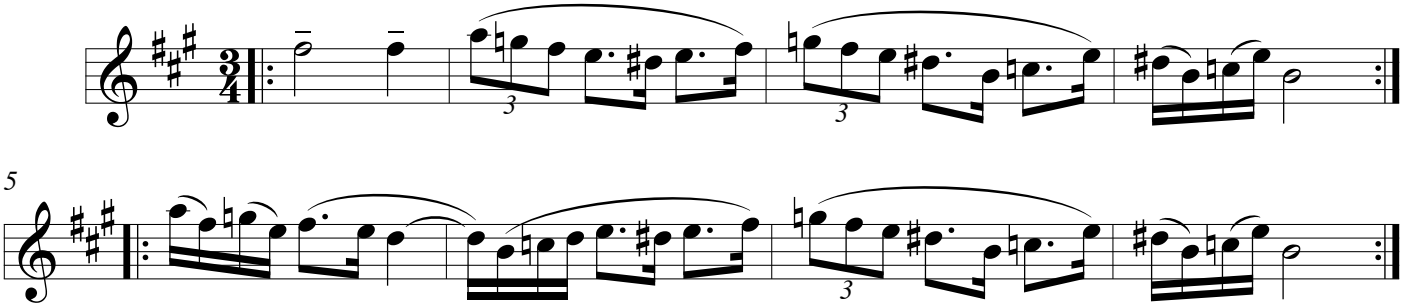
Lento 2